

series ISO 1

Brochure

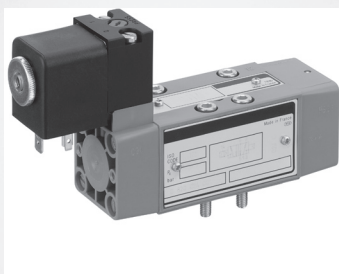

Solenoid valves

★ 5/2-way valve, single solenoid, series ISO 1

Qn = 1060 l/min, ISO base plate connection, size 1, mono-stable or double air pilot, for electrical connector, as per ISO 4400 (form A), pilot valve with CNOMO porting configuration

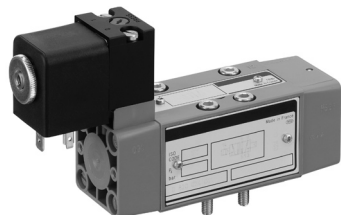

00107394

Standards	ISO 5599-1:2001
Version	spool valve, zero overlap
Ambient temperature min. / max.	-10°C / +60°C
Medium	compressed air acc. to ISO 8573-1: 2001
compressed air acc. to ISO 8573-1:2001	class 6-4-3, class 5-4-4
Medium temperature	-10°C / +60°C
Protection class according to EN 60529:2000, with electrical connector	IP65
Duty cycle ED	100%
materials:	
Housing	polyamide
Seal	acrylonitrile butadiene caoutchouc

Nominal flow Qn at 6 bar and $\Delta p = 1$ bar.







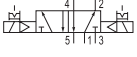

Operating voltage		Switch-on power at 230V 50 Hz AC	Switch-on power at 110V 50 Hz AC	Switch-on power at 24V 50 Hz AC	Holding power at 230V 50 Hz AC	Holding power at 110V 50 Hz AC	Holding power at 24V 50 Hz AC
V	W	VA	VA	VA	VA	VA	VA
24 V AC	-	-	-	11,5	-	-	8
24 V DC	2,7	-	-	-	-	-	-
24 V DC	4,4	-	-	-	-	-	-
24 V DC	2,7	-	-	11,5	-	-	8
110 V AC	-	-	11,5	-	-	8	-
230 V AC	-	3	-	-	2,3	-	-
230 V AC	-	11,5	-	-	8	-	-

		Operating voltage	Working pressure min/max [bar]	Pilot	Qn [l/min]	Weight [kg]		Part No.
		24 V AC	2 - 10	internal	1060	0,41	-	0820024003
		24 V AC	2,2 - 10			0,46	-	0820024027
		24 V DC	2 - 10			0,41	-	0820024002
		24 V DC	2 - 10			0,41	2)	0820024006
		24 V DC	2,2 - 10			0,46	-	0820024026
		110 V AC	2 - 10			0,41	-	0820024004
		230 V AC	2 - 10			0,41	-	0820024001
		230 V AC	2,2 - 10			0,46	-	0820024025
		230 V AC	2,2 - 10			0,46	3)	R422000002
		-	2 - 10			0,41	1)	0820024990
		-	2 - 10			0,41	1)	0820024980
		24 V DC		internal	1060		2)	0820024035
		110 V AC	2,2 - 10			0,46	-	0820024028
		-					1)	0820024991
		-					4)	0820024981

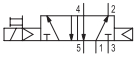
Solenoid valves

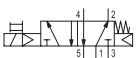
★ 5/2-way valve, single solenoid, series ISO 1

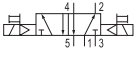
Qn = 1060 l/min, ISO base plate connection, size 1, mono-stable or double air pilot, for electrical connector, as per ISO 4400 (form A), pilot valve with CNOMO porting configuration

		Operating voltage	Working pressure min/max [bar]	Pilot	Qn [l/min]	Weight [kg]		Part No.
		24 V AC	1 - 10	internal	1060	0,59	-	0820024503
		24 V DC					-	0820024502
		24 V DC					2) ²⁾	0820024510
		110 V AC					-	0820024504
		230 V AC					-	0820024501
		230 V AC					3) ³⁾	R422000003
		-					1) ¹⁾	0820024992
		-					4) ⁴⁾	0820024984
		24 V AC	2 - 10	internal	1060	0,41	-	0820024053
		24 V AC	2,2 - 10			0,46	-	0820024077
		24 V DC	2 - 10			0,41	-	0820024052
		24 V DC	2 - 10			0,41	-	0820024060
		24 V DC	2,2 - 10			0,46	-	0820024076
		110 V AC	2 - 10			0,41	-	0820024054
		230 V AC	2 - 10			0,41	-	0820024051
		230 V AC	2,2 - 10			0,46	-	0820024075
		-	2 - 10			0,41	1) ¹⁾	0820024993
		-	2 - 10			0,41	4) ⁴⁾	0820024982
		24 V DC	2,2 - 10	internal	1060	0,46	2) ²⁾	0820024085
		110 V AC					-	0820024078
		-					1) ¹⁾	0820024994
		-					4) ⁴⁾	0820024983
		24 V AC	1 - 10	internal	1060	0,59	-	0820024553
		24 V DC					-	0820024552
		24 V DC					2) ²⁾	0820024560
		110 V AC					-	0820024554
		230 V AC					-	0820024551
		-					1) ¹⁾	0820024995
		-					4) ⁴⁾	0820024985

1) basic valve without coil

2) Low power consumption

4) basic valve without coil, low power consumption

Solenoid valves

★ 5/2-way valve, single solenoid, series ISO 1

Q_n = 1060 l/min, ISO base plate connection, size 1, mono-stable or double air pilot, for electrical connector, as per ISO 4400 (form A), pilot valve with CNOMO porting configuration

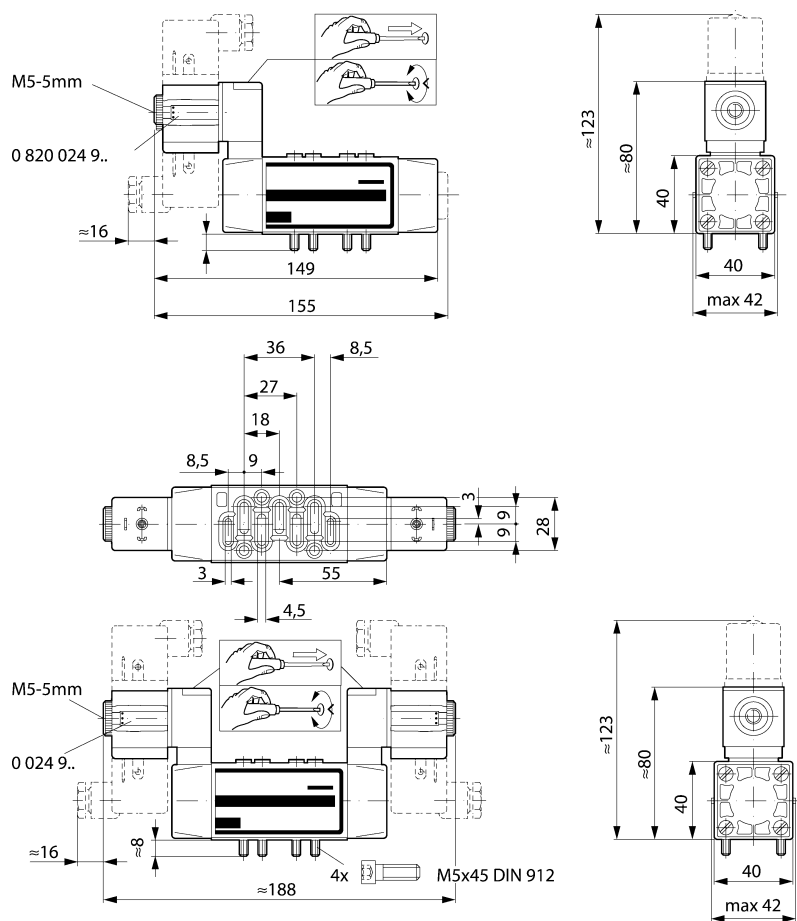

00107395

Solenoid valves

★ 5/2-way valve, single solenoid, series ISO 1

Q_n = 1060 l/min, ISO base plate connection, size 1, mono-stable or double air pilot, for electrical connector, as per ISO 4400 (form A), pilot valve with CNOMO porting configuration, axial version

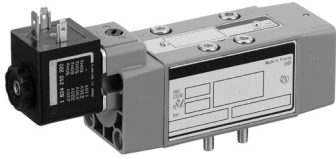

00107398

Standards

Version

Ambient temperature min. / max.

Medium

compressed air acc. to ISO 8573-1:2001

Medium temperature

Protection class according to EN 60529:2000, with electrical connector

Duty cycle ED

materials:

Housing

Seal

ISO 5599-1:2001

spool valve, zero overlap

-10 °C / +60 °C

compressed air acc. to ISO 8573-1: 2001

class 6-4-3, class 5-4-4

-10 °C / +60 °C

IP65

100%

polyamide

acrylonitrile butadiene caoutchouc

Nominal flow Q_n at 6 bar and Δp = 1 bar.





Operating voltage		Switch-on power at 230V 50 Hz AC	Switch-on power at 110V 50 Hz AC	Switch-on power at 24V 50 Hz AC	Holding power at 230V 50 Hz AC	Holding power at 110V 50 Hz AC	Holding power at 24V 50 Hz AC
V	W	VA	VA	VA	VA	VA	VA
24 V AC	-	-	-	11,5	-	-	8
24 V DC	2,7	-	-	-	-	-	-
24 V DC	4,4	-	-	-	-	-	-
110 V AC	-	-	11,5	-	-	8	-
230 V AC	-	11,5	-	-	8	-	-

		Operating voltage	Working pressure min/max [bar]	Q _n [l/min]	Weight [kg]		Part No.
		24 V AC	2 - 10	1060	0,37	-	0820024117
		24 V DC				-	0820024116
		24 V DC				2) ²⁾	0820024120
		110 V AC				-	0820024118
		230 V AC				-	0820024115
		-				1) ¹⁾	0820024976
		24 V AC	2,2 - 10	1060	0,37	-	0820024142
		24 V DC				-	0820024141
		24 V DC				2) ²⁾	0820024145
		110 V AC				-	0820024143
		230 V AC				-	0820024140
		-				1) ¹⁾	0820024977
		24 V AC	1 - 10	1060	0,52	-	0820024617
		24 V DC				-	0820024616
		24 V DC				2) ²⁾	0820024620
		110 V AC				-	0820024618
		230 V AC				-	0820024615
		-				1) ¹⁾	0820024978
		24 V AC	2 - 10	1060	0,37	-	0820024103
		24 V DC				-	0820024102
		24 V DC				2) ²⁾	0820024110
		110 V AC				-	0820024104
		230 V AC				-	0820024101
		-				1) ¹⁾	0820024996

Solenoid valves

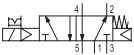
★ 5/2-way valve, single solenoid, series ISO 1

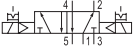
Qn = 1060 l/min, ISO base plate connection, size 1, mono-stable or double air pilot, for electrical connector, as per ISO 4400 (form A), pilot valve with CNOMO porting configuration, axial version

		Operating voltage	Working pressure min/max [bar]	Qn [l/min]	Weight [kg]		Part No.
		24 V AC	2,2 - 10	1060	0,37	-	0820024127
		24 V DC				-	0820024126
		24 V DC				2)	0820024135
		110 V AC				-	0820024128
		230 V AC				-	0820024125
		-				1)	0820024997
		24 V AC	1 - 10	1060	0,52	-	0820024603
		24 V DC				-	0820024602
		24 V DC				2)	0820024610
		110 V AC				-	0820024604
		230 V AC				-	0820024601
		-				1)	0820024998

1) basic valve without coil

2) Low power consumption

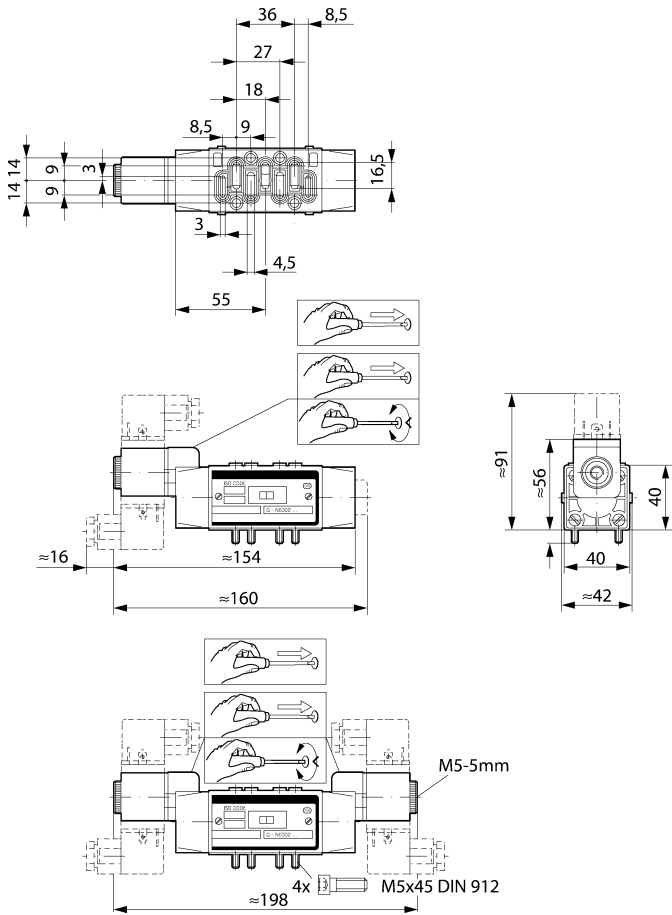

00107400

Solenoid valves

★ 5/2-way valve, single solenoid, series ISO 1

Qn = 1060 l/min, ISO base plate connection, size 1, mono-stable or double air pilot, threaded connection M12

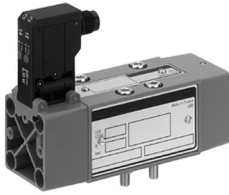

00106725_1

Standards
Version
Ambient temperature min. / max.
Medium
compressed air acc. to ISO 8573-1:2001
Medium temperature
Protection class according to EN 60529:2000, with electrical connector
Duty cycle ED
materials:
Housing
Seal

ISO 5599-1:2001
spool valve
-10 °C / +60 °C
compressed air acc. to ISO 8573-1: 2001
class 6-4-3, class 5-4-4
-10 °C / +60 °C
IP65
100%
polyamide
acrylonitrile butadiene caoutchouc

Nominal flow Qn at 6 bar and $\Delta p = 1$ bar.

Operating voltage	
V	W
24 V DC	0,35

		Operating voltage	Working pressure min/max [bar]	Pilot	Qn [l/min]	Weight [kg]	Part No.
		24 V DC	2 - 10	internal	1060	0,266	0820024250
		24 V DC	2 - 10	external	1060	0,266	0820024251
		24 V DC	2,2 - 10	internal	1060	0,271	0820024300
		24 V DC	2,2 - 10	external	1060	0,271	0820024301
		24 V DC	1 - 10	internal	1060	0,264	0820024325
		24 V DC	1 - 10	external	1060	0,264	0820024326
		24 V DC	1 - 10	internal	1060	0,273	0820024329
		24 V DC	1 - 10	external	1060	0,273	0820024330
		24 V DC	2 - 10	internal	1060	0,254	0820024275
		24 V DC	2 - 10	external	1060	0,254	0820024276
		24 V DC	2,2 - 10	internal	1060	0,271	0820024302
		24 V DC	2,2 - 10	external	1060	0,271	0820024303
		24 V DC	1 - 10	internal	1060	0,268	0820024327
		24 V DC	1 - 10	external	1060	0,268	0820024328

Solenoid valves

★ 5/2-way valve, single solenoid, series ISO 1
Qn = 1060 l/min, ISO base plate connection, size 1, mono-stable or double air pilot, threaded connection M12

		Operating voltage	Working pressure min/max [bar]	Pilot	Qn [l/min]	Weight [kg]	Part No.
		24 V DC	1 - 10	internal	1060	0,274	0820024331
		24 V DC	1 - 10	external	1060	0,274	0820024332

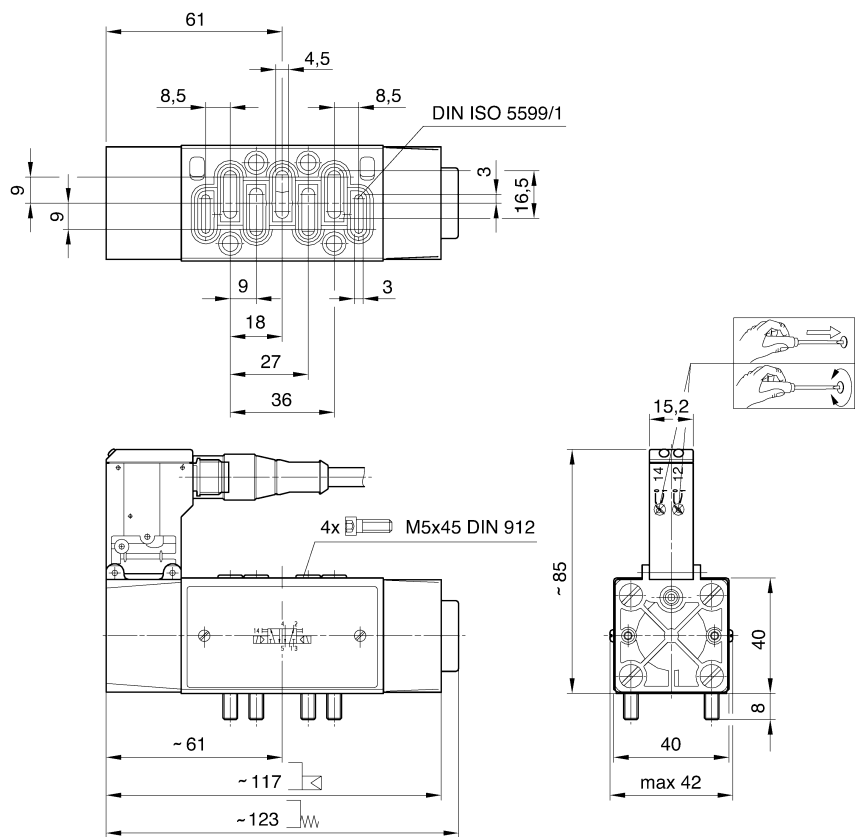

00108445

Solenoid valves

★ 5/3-way solenoid valve, series ISO 1

Qn = 850 - 880 l/min, ISO base plate connection, size 1, double solenoid, for electrical connector, as per ISO 4400 (form A), pilot valve with CNOMO porting configuration

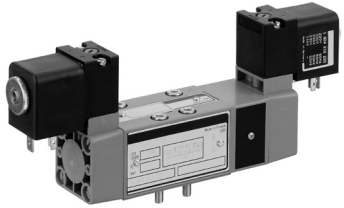

00107403

Standards

Version

Ambient temperature min. / max.

Medium

compressed air acc. to ISO 8573-1:2001

Medium temperature

Protection class according to EN 60529:2000, with electrical connector

Duty cycle ED

materials:

Housing

Seal

ISO 5599-1:2001

spool valve, zero overlap

-10 °C / +60 °C

compressed air acc. to ISO 8573-1: 2001

class 6-4-3, class 5-4-4

-10 °C / +60 °C

IP65

100%

polyamide

acrylonitrile butadiene caoutchouc

Nominal flow Qn at 6 bar and $\Delta p = 1$ bar.







Operating voltage		Switch-on power at 230V 50 Hz AC	Switch-on power at 110V 50 Hz AC	Switch-on power at 24V 50 Hz AC	Holding power at 230V 50 Hz AC	Holding power at 110V 50 Hz AC	Holding power at 24V 50 Hz AC
V	W	VA	VA	VA	VA	VA	VA
24 V AC	-	-	-	11,5	-	-	8
24 V DC	2,7	-	-	-	-	-	-
24 V DC	4,4	-	-	-	-	-	-
110 V AC	-	-	11,5	-	-	8	-
230 V AC	-	11,5	-	-	8	-	-

		Operating voltage	Working pressure min/max [bar]	Pilot	Qn center 1 -> 2 (4) [l/min]	Qn end position 1 -> 2 (4) [l/min]	Qn end position 2 (4) -> 3 (5) [l/min]	Weight [kg]		Part No.
		24 V AC 24 V DC 24 V DC 110 V AC 230 V AC - -	2,5 - 10	internal	850	850	880	0,6	- - 2) - - 1) 3)	0820027103 0820027102 0820027110 0820027104 0820027101 0820027993 0820027983
		24 V AC 24 V DC 24 V DC 110 V AC 230 V AC - -	2,5 - 10	internal	850	850	880	0,6	- - 2) - - 1) 3)	0820027127 0820027126 0820027135 0820027128 0820027125 0820027994 0820027984
		24 V AC 24 V DC 24 V DC 110 V AC 230 V AC - -	2,5 - 10	internal	850	850	880	0,6	- - 2) - - 1) 3)	0820027152 0820027151 0820027160 0820027153 0820027150 0820027995 0820027985

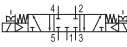
Solenoid valves

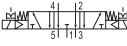
★ 5/3-way solenoid valve, series ISO 1

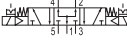
Qn = 850 - 880 l/min, ISO base plate connection, size 1, double solenoid, for electrical connector, as per ISO 4400 (form A), pilot valve with CNOMO porting configuration

		Operating voltage	Working pressure min/max [bar]	Pilot	Qn center 1 -> 2 (4) [l/min]	Qn end position 1 -> 2 (4) [l/min]	Qn end position 2 (4) -> 3 (5) [l/min]	Weight [kg]		Part No.
		24 V AC	2,5 - 10	internal	850	850	880	0,6	-	0820027003
		24 V DC							-	0820027002
		24 V DC							2)	0820027010
		110 V AC							-	0820027004
		230 V AC							-	0820027001
		-							1)	0820027990
		24 V AC	2,5 - 10	internal	850	850	880	0,6	-	0820027027
		24 V DC							-	0820027026
		24 V DC							2)	0820027035
		110 V AC							-	0820027028
		230 V AC							-	0820027025
		-							1)	0820027991
		24 V AC	2,5 - 10	internal	850	850	880	0,6	-	0820027052
		24 V DC							-	0820027051
		24 V DC							2)	0820027060
		110 V AC							-	0820027053
		230 V AC							-	0820027050
		-							1)	0820027992
		24 V AC	2,5 - 10	internal	850	850	880	0,6	-	0820027982
		24 V DC							-	0820027051
		24 V DC							2)	0820027060
		110 V AC							-	0820027053
		230 V AC							-	0820027050
		-							1)	0820027992

Solenoid valves

★ 5/3-way solenoid valve, series ISO 1

Q_n = 850 - 880 l/min, ISO base plate connection, size 1, double solenoid, for electrical connector, as per ISO 4400 (form A), pilot valve with CNOMO porting configuration

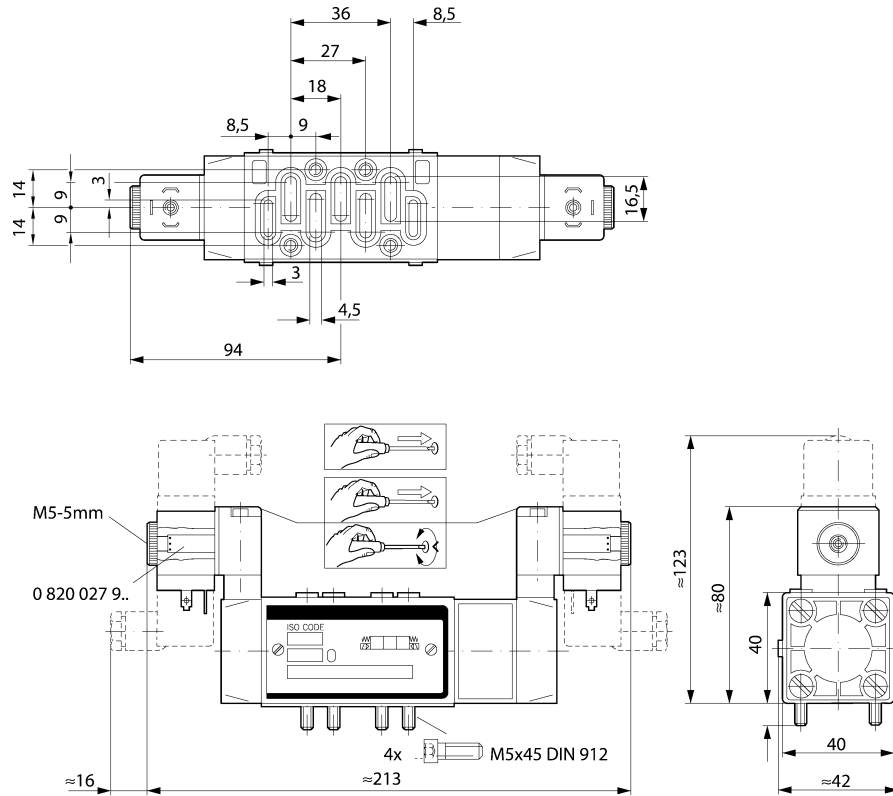

00107404

Solenoid valves

★ **5/3-way solenoid valve, series ISO 1**
Qn = 850 - 880 l/min, ISO base plate connection, size 1, double solenoid, for electrical connector, form A, pilot valve with CNOMO porting configuration, axial version

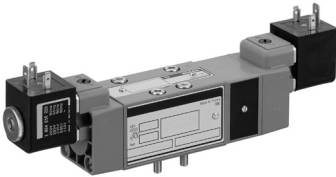

00107407

Standards	ISO 5599-1:2001
Version	spool valve, zero overlap
Ambient temperature min. / max.	-10°C / +60°C
Medium	compressed air acc. to ISO 8573-1: 2001
compressed air acc. to ISO 8573-1:2001	class 6-4-3, class 5-4-4
Medium temperature	-10°C / +60°C
Protection class according to EN 60529:2000, with electrical connector	IP65
Duty cycle ED	100%
materials:	
Housing	polyamide
Seal	acrylonitrile butadiene caoutchouc





Operating voltage		Switch-on power at 230V 50 Hz AC	Switch-on power at 110V 50 Hz AC	Switch-on power at 24V 50 Hz AC	Holding power at 230V 50 Hz AC	Holding power at 110V 50 Hz AC	Holding power at 24V 50 Hz AC
V	W	VA	VA	VA	VA	VA	VA
24 V AC	-	-	-	11,5	-	-	8
24 V DC	2,7	-	-	-	-	-	-
24 V DC	4,4	-	-	-	-	-	-
110 V AC	-	-	11,5	-	-	8	-
230 V AC	-	11,5	-	-	8	-	-

		Operating voltage	Working pressure min/max [bar]	Pilot	Qn center 1 -> 2 (4) [l/min]	Qn end position 1 -> 2 (4) [l/min]	Qn end position 2 (4) -> 3 (5) [l/min]	Weight [kg]		Part No.
		24 V AC	2,5 - 10	internal	850	850	880	0,6	-	0820027217
		24 V DC							-	0820027216
		24 V DC							2)	0820027220
		110 V AC							-	0820027218
		230 V AC							-	0820027215
		-							1)	0820027976
		24 V AC	2,5 - 10	internal	850	850	880	0,6	-	0820027242
		24 V DC							-	0820027241
		24 V DC							2)	0820027245
		110 V AC							-	0820027243
		230 V AC							-	0820027240
		-							1)	0820027977
		24 V AC	2,5 - 10	internal	850	850	880	0,6	-	0820027267
		24 V DC							-	0820027266
		24 V DC							2)	0820027270
		110 V AC							-	0820027268
		230 V AC							-	0820027265
		-							1)	0820027978
		24 V AC	2,5 - 10	internal	850	850	880	0,6	-	0820027203
		24 V DC							-	0820027202
		24 V DC							2)	0820027210
		110 V AC							-	0820027204
		230 V AC							-	0820027201
		-							1)	0820027996

Solenoid valves

★ 5/3-way solenoid valve, series ISO 1

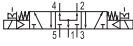
Qn = 850 - 880 l/min, ISO base plate connection, size 1, double solenoid, for electrical connector, form A, pilot valve with CNOMO porting configuration, axial version

		Operating voltage	Working pressure min/max [bar]	Pilot	Qn center 1 -> 2 (4) [l/min]	Qn end position 1 -> 2 (4) [l/min]	Qn end position 2 (4) -> 3 (5) [l/min]	Weight [kg]		Part No.
		24 V AC	2,5 - 10	internal	850	850	880	0,6	-	0820027227
		24 V DC							-	0820027226
		24 V DC							2)	0820027235
		110 V AC							-	0820027228
		230 V AC							-	0820027225
		-							1)	0820027997
		24 V AC	2,5 - 10	internal	850	850	880	0,6	-	0820027252
		24 V DC							-	0820027251
		24 V DC							2)	0820027260
		110 V AC							-	0820027253
		230 V AC							-	0820027250
		-							1)	0820027998

1) basic valve without coil

2) Low power consumption

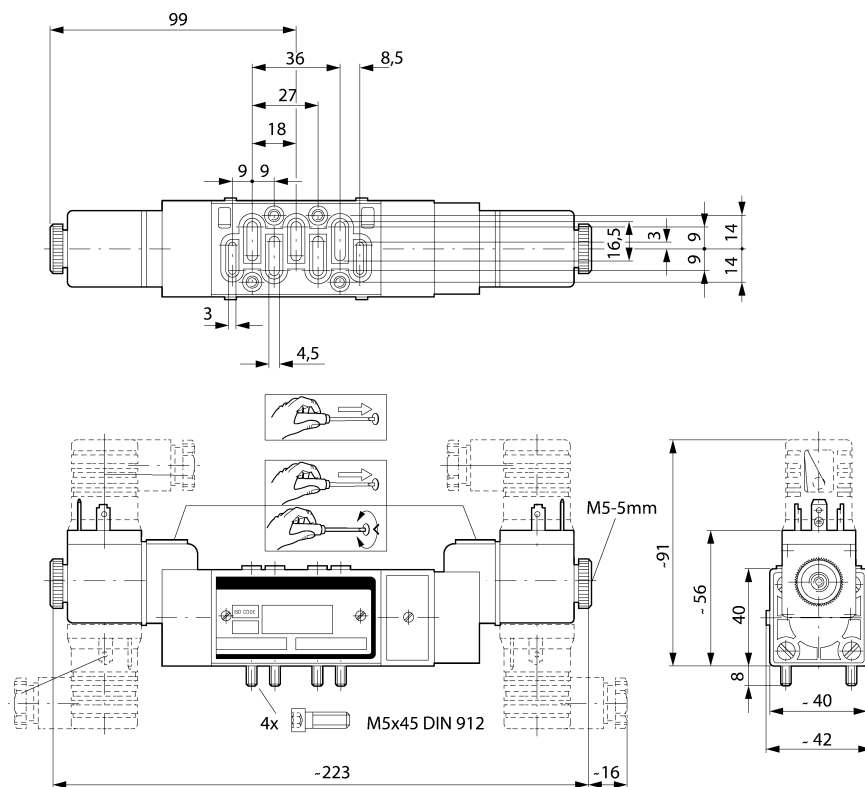

00107408

Solenoid valves

★ **5/3-way solenoid valve, series ISO 1**

Qn = 850 - 880 l/min, ISO base plate connection, size 1, double solenoid, threaded connection M12

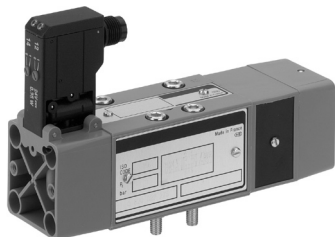

00106726

Standards
Version
Ambient temperature min. / max.
Medium
compressed air acc. to ISO 8573-1:2001
Medium temperature
Protection class according to EN
60529:2000, with electrical connector
Duty cycle ED
materials:
Housing
Seal







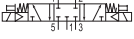
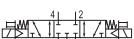
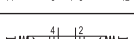
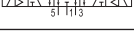
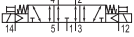
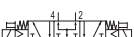
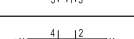
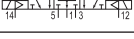

ISO 5599-1:2001
spool valve
-10 °C / +50 °C
compressed air acc. to ISO 8573-1: 2001
class 6-4-3, class 5-4-4
-10 °C / +50 °C
IP65

100%

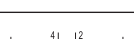
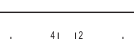
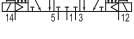
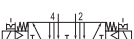
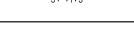
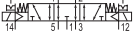
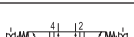
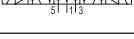
polyamide
acrylonitrile butadiene caoutchouc

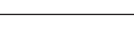
Nominal flow Q_n at 6 bar and $\Delta p = 1$ bar.

Operating voltage	
V	W
24 V DC	0,35

		Operating voltage	Working pressure min/max [bar]	Pilot	Qn [l/min]	Qn center 1 -> 2 (4) [l/min]	Qn end position 1 -> 2 (4) [l/min]	Qn end position 2 (4) -> 3 (5) [l/min]	Part No.
		24 V DC	2,5 - 10	internal	850	850	850	880	0820027275
		24 V DC	2,5 - 10	external	850	850	850	880	0820027276
		24 V DC	2,5 - 10	internal	850	850	850	880	0820027300
		24 V DC	2,5 - 10	external	850	850	850	880	0820027301
		24 V DC	2,5 - 10	internal	850	850	850	880	0820027325
		24 V DC	2,5 - 10	external	850	850	850	880	0820027326
		24 V DC	2,5 - 10	internal	850	850	850	880	0820027277
		24 V DC	2,5 - 10	external	850	850	850	880	0820027278
		24 V DC	2,5 - 10	internal	850	850	850	880	0820027302
		24 V DC	2,5 - 10	external	850	850	850	880	0820027303
		24 V DC	2,5 - 10	internal	850	850	850	880	0820027327
		24 V DC	2,5 - 10	external	850	850	850	880	0820027328

Solenoid valves

★ 5/3-way solenoid valve, series ISO 1

Qn = 850 - 880 l/min, ISO base plate connection, size 1, double solenoid, threaded connection M12

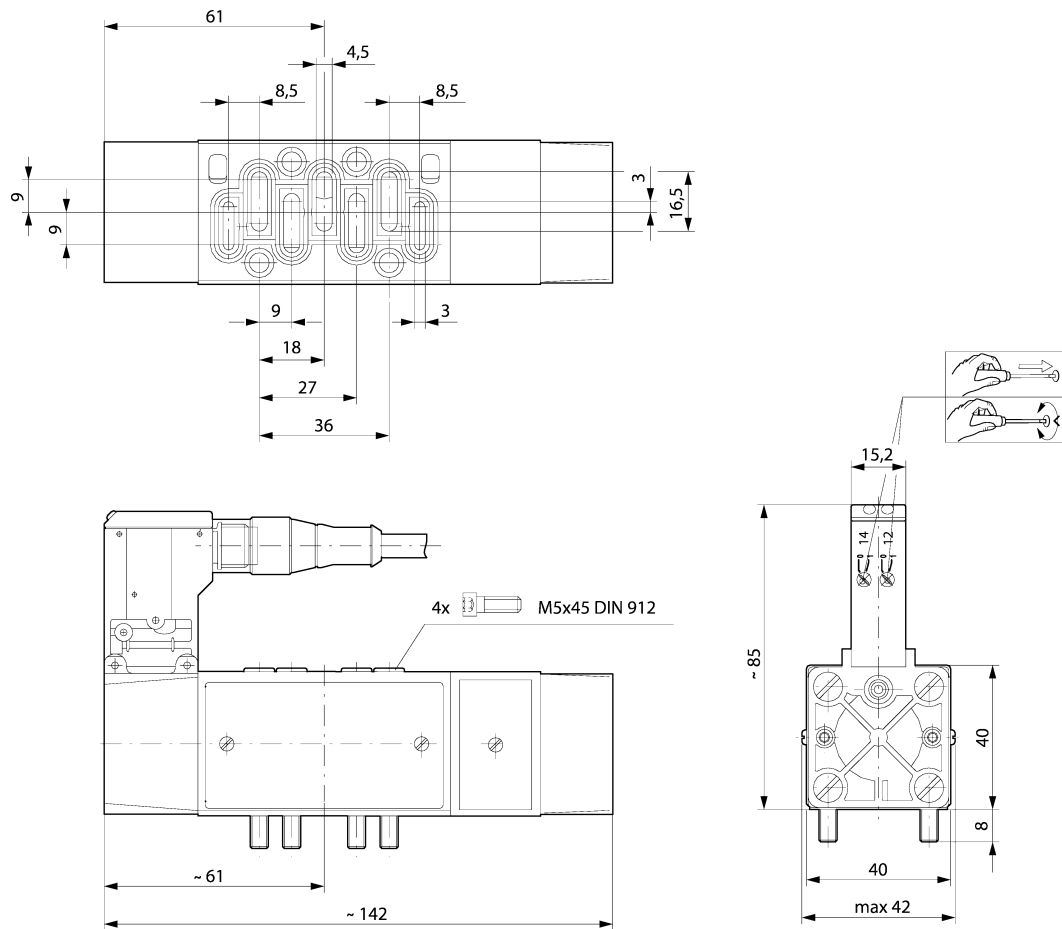

00108447

● series ISO 1

Accessories

★ Transition plate

ISO 15407-1, 26 mm wide



00103611

Medium

compressed air acc. to ISO 8573-1: 2001

	Port		Part No.
	G 1/4	Fig.1	1825503143
	G 3/8	Fig.2	1825503146
	G 1/2	Fig.3	1825503149

Fig. 1

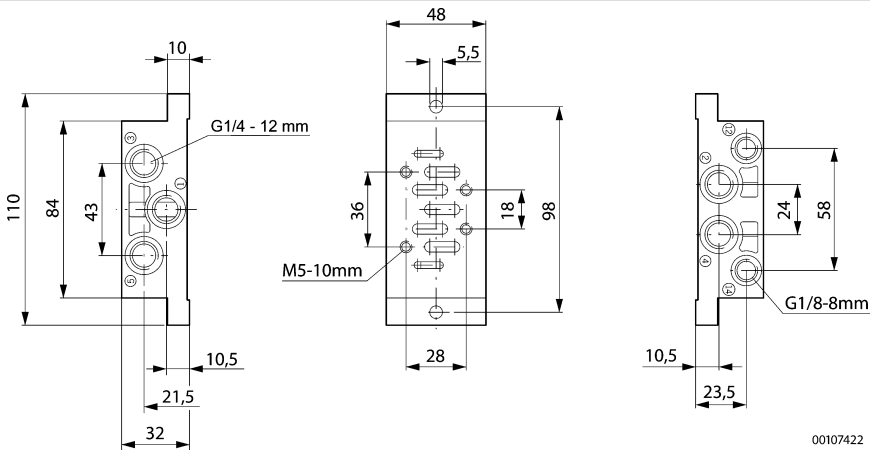

00107422
00107422

● series ISO 1
Accessories

Fig. 2

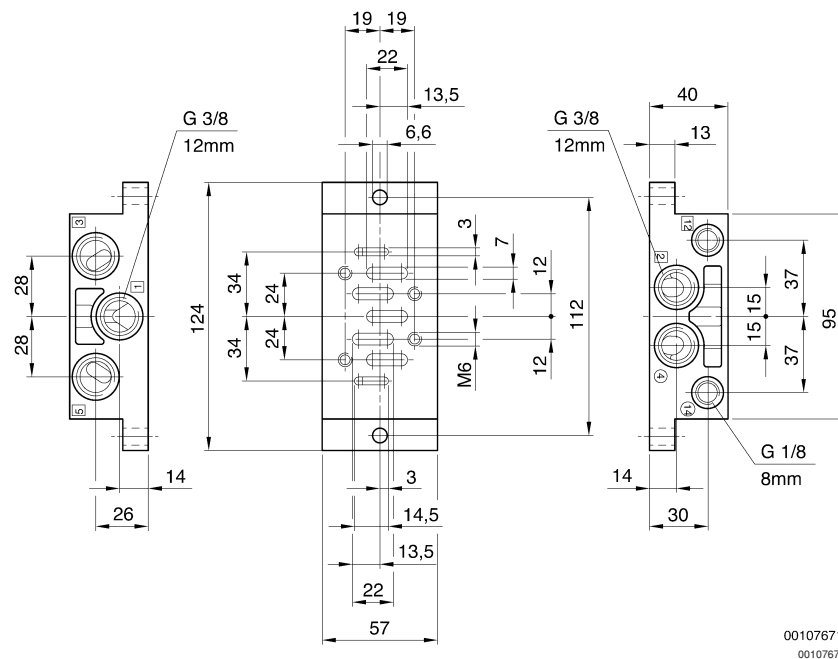
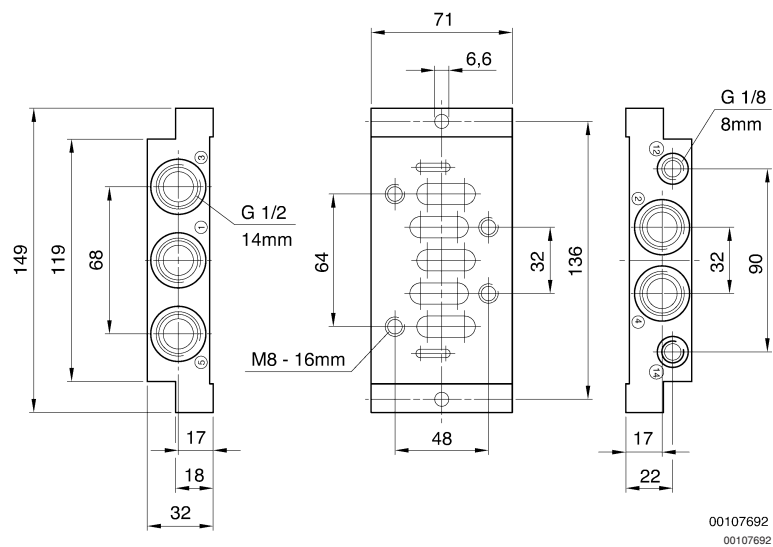

Fig. 3



★ **Transition plate**
ISO 15407, as per VDMA, form B, connection thread on bottom

● series ISO 1

Accessories



Working pressure
min/max

Ambient temperature min. / max.

Medium

materials:

Material

0 / 16 bar

-15°C / +50°C

compressed air acc. to ISO 8573-1: 2001

aluminum

Type		Part No.
ISO 1	Fig.1	1825503201
ISO 2	Fig.2	1825503202
ISO 3	Fig.3	1825503203

Fig. 1

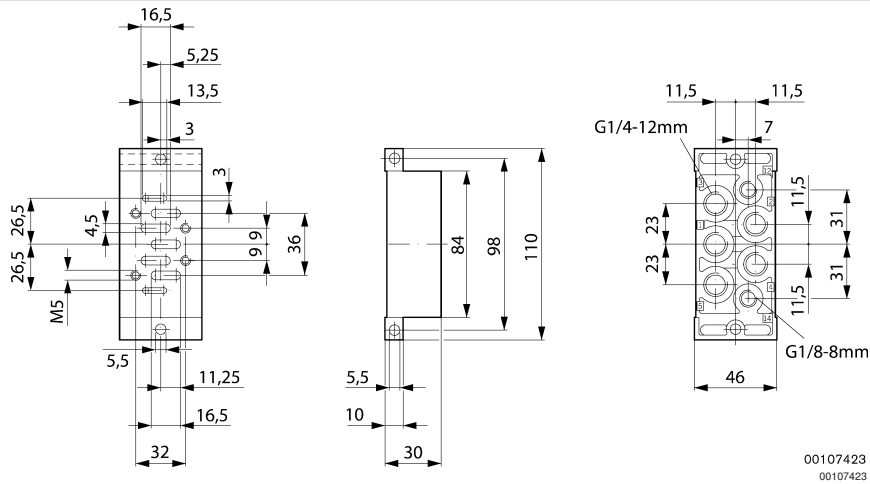

● series ISO 1
Accessories

Fig. 2

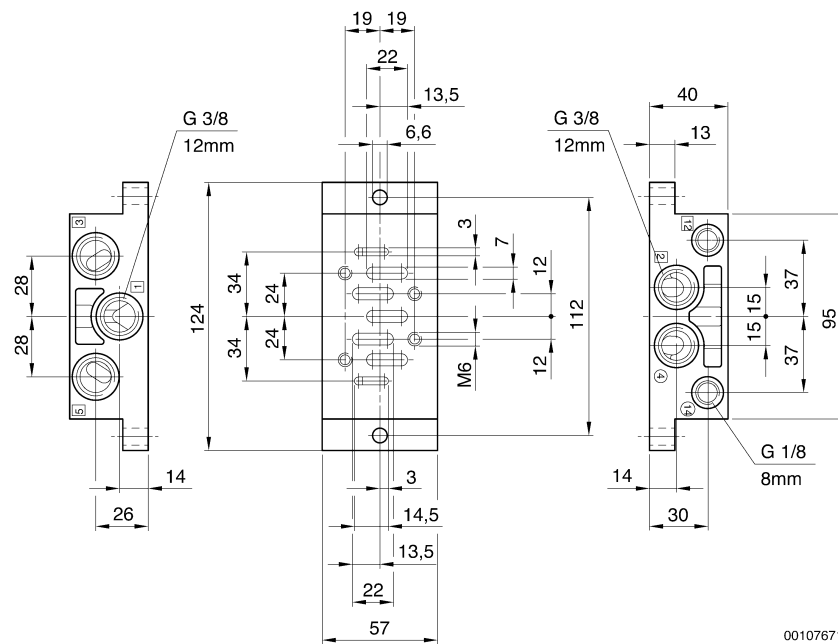
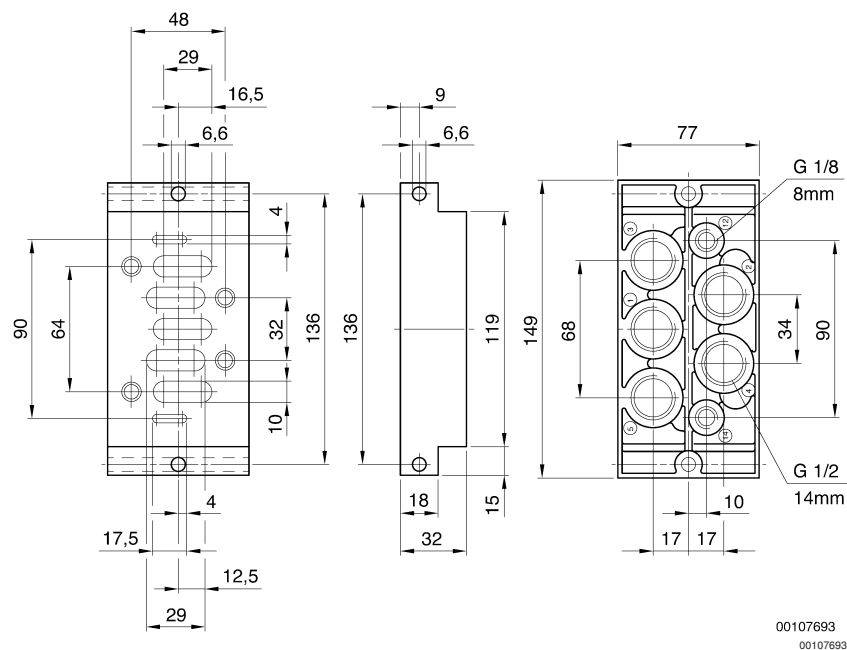

Fig. 3



★ **Transition plate**
for combining different ISO sizes

● series ISO 1

Accessories



Medium

compressed air acc. to ISO 8573-1: 2001

Type		Part No.
ISO 1 - ISO 2	Fig.1	1825503164
ISO 2 - ISO 3	Fig.2	1825503166
ISO 1 - ISO 3	Fig.3	1825503165

Fig. 1

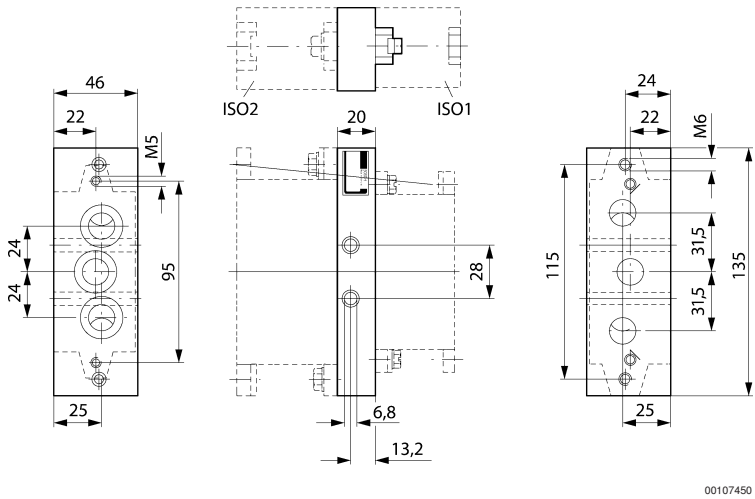

00107450

Fig. 2

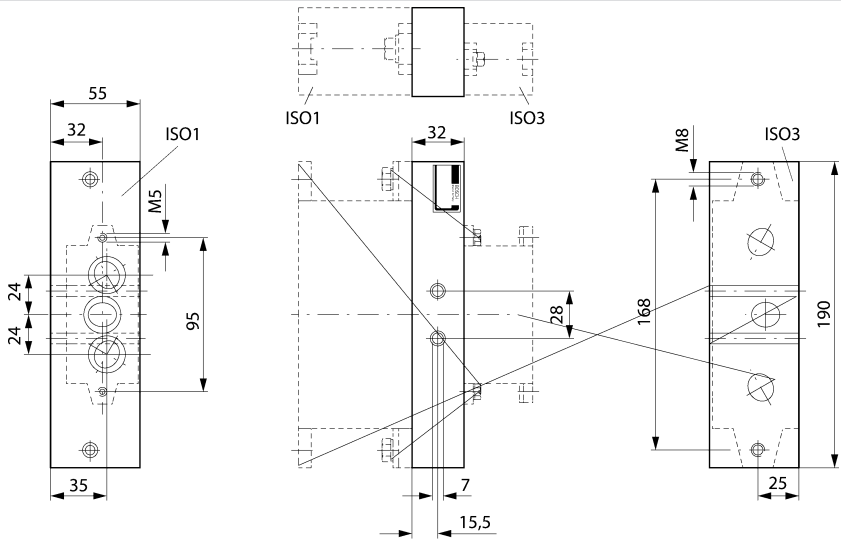

00107451

● series ISO 1

Accessories

Fig. 3

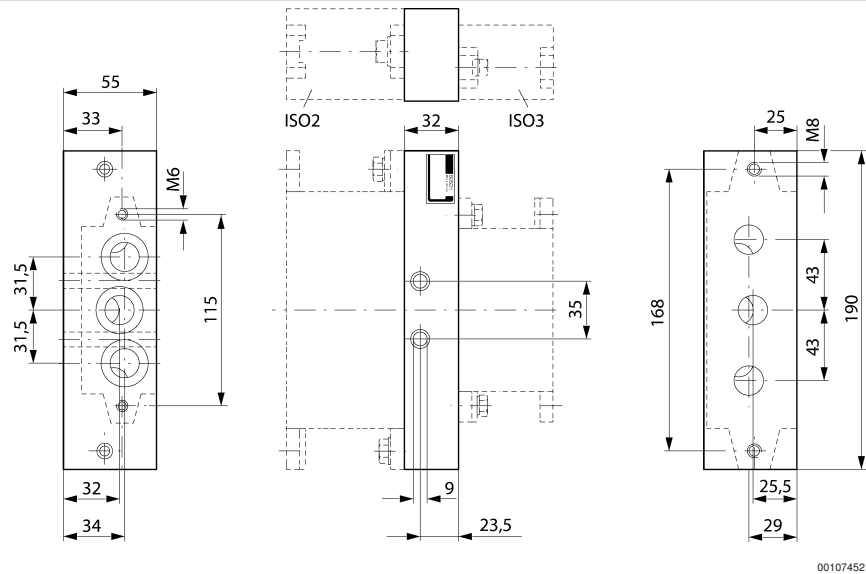

★ Sandwich base

for 5/2 and 5/3-way valves, as per VDMA 24 345, form C/D

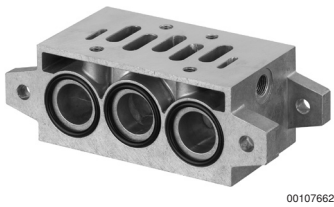

Medium

compressed air acc. to ISO 8573-1: 2001

Version	Weight [kg]	Part No.
1)	0,235	1825503144
3)	0,2	1825503145
1)	0,34	1825503147
2)	0,31	1825503148
1)	0,67	1825503150
3)	0,59	1825503151

1) intermediate plate
2) End plate

series ISO 1
 Accessories

dimensions

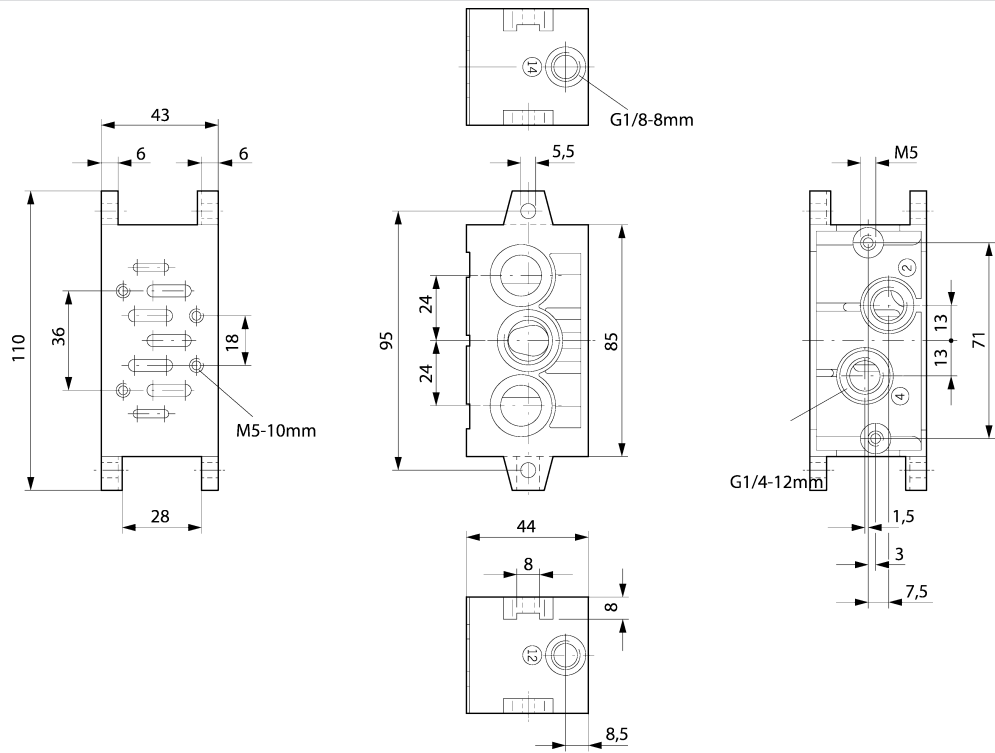

00107430

★ Sandwich base
 ISO 5599-1, thread connections on the side, cpl. with screws and gasket



00107433

Medium

compressed air acc. to ISO 8573-1: 2001

Version	Port		Part No.
End plates left and right	1, 3, 5 axial	Fig.1	1825503294
	1, 3, 5 axial and on top		1825503297
intermediate plate	2+4 on side, 12+14 single	Fig.2	1825503286
	2+4 on side, 12+14 manifold	Fig.2	1825503288
	-	Fig.3	1825503290
	-	Fig.3	1825503292

● series ISO 1

Accessories

Fig. 3

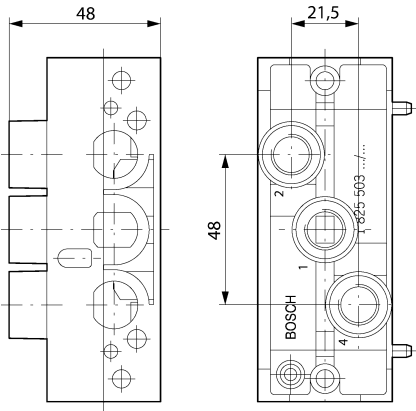

00107445

★ Angle subplate

VDMA 24345 form E, some with connection for differential pressure display



Medium

compressed air acc. to ISO 8573-1: 2001

00110047

Version	Port	Weight [kg]	Part No.
ISO 1	without	0,405	1825503170
	with		1825503324
ISO 2	without	-	1825503204
ISO 3	without	-	1825503205
	with		1825503764

- **series ISO 1 Accessories**

dimensions

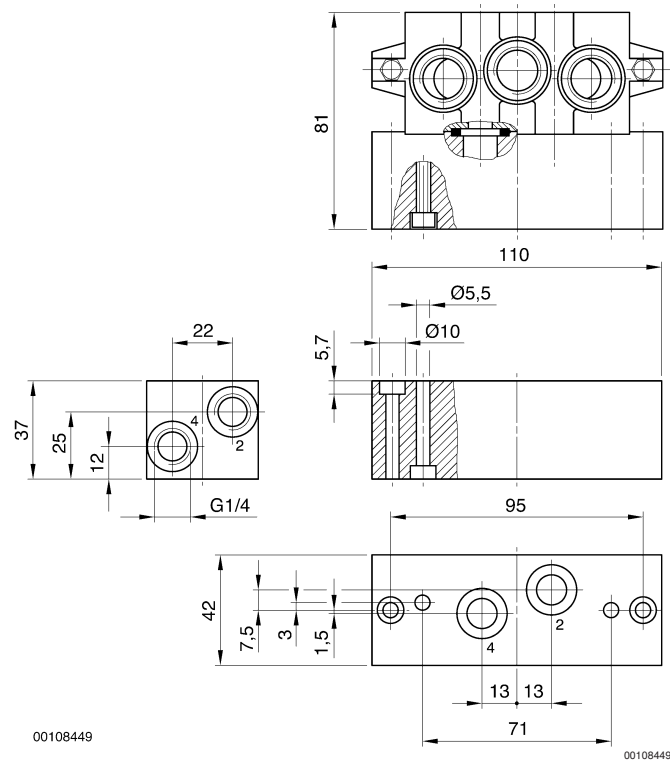

★ **Blanking plate**
ISO 5599-1, size 1 - 3, Blanking plate

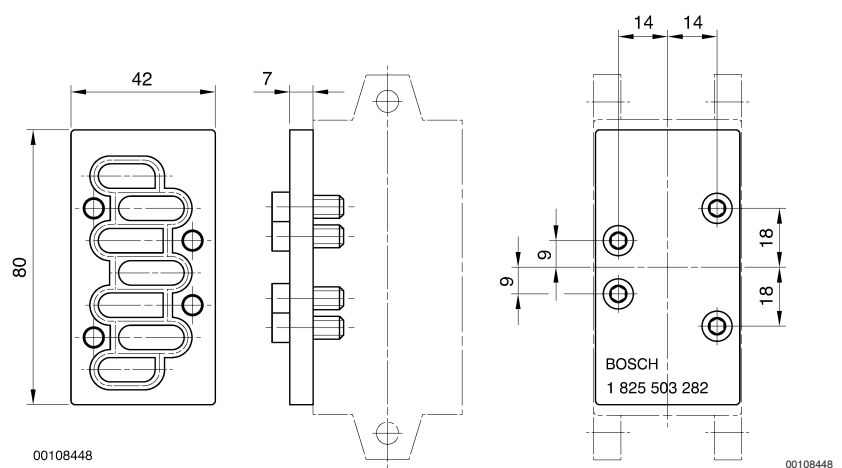
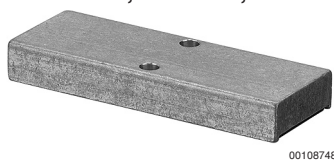

Version	Part No.
Blanking plate	1825503282
	1825503176
	1825503174

● series ISO 1

Accessories

● Pressure regulator, series ISO 1

with pressure gauge



Medium

compressed air acc. to ISO 8573-1: 2001

00123548

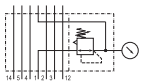
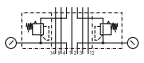
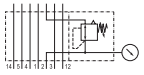
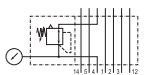
	Version	Weight [kg]	Part No.
	1)	1,15	0821302048
		1,19	0821302060
	2)	1,57	0821302051
		1,61	0821302061
	3)	1,15	0821302054
		1,19	0821302062
	4)	1,15	0821302057
		1,19	0821302063

1) Controlled connection 1

2) Controlled connection 2/4

3) Controlled connection 2

4) Controlled connection 4

● **series ISO 1**
Accessories

dimensions

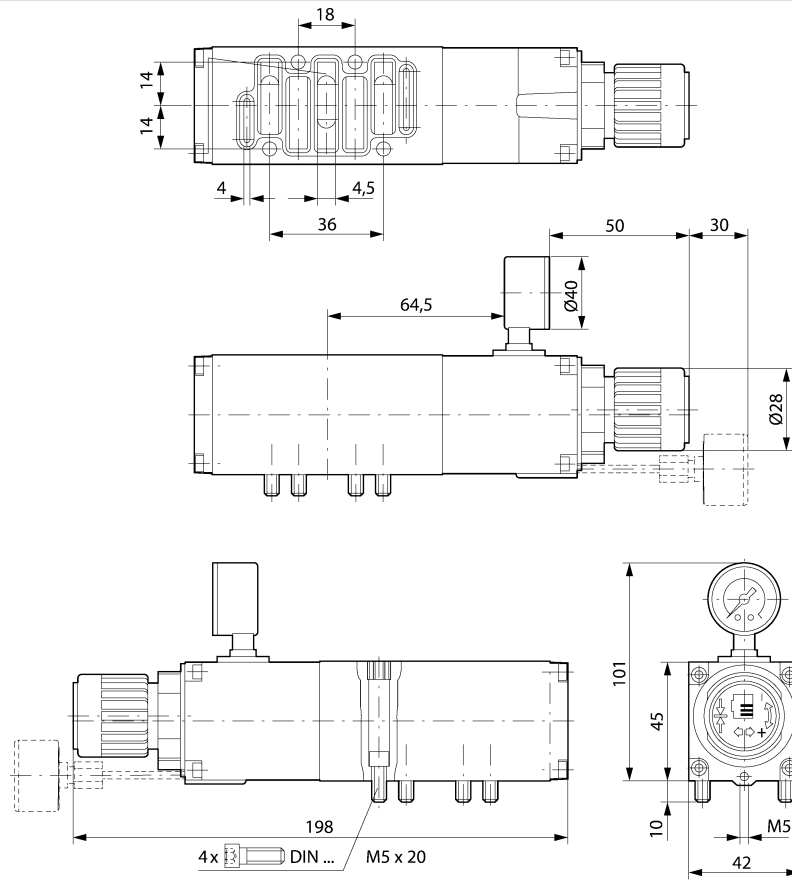

00107462

★ **electrical connectors, Series CN1**
as per ISO 4400 (form A)

Ambient temperature min. / max.

-40 °C / +90 °C

Type

Form A, width 30 mm, pin spacing 18 mm
angled

Protection class

IP65



00110264_a

● series ISO 1
 Accessories

	contacts [+E]	Voltage [V AC]	Voltage [V DC]	LED	pluggable	Housing color	Weight [kg]		Part No.
	3	-	-	-	4x90°	black	0,03	Fig.1	1834484048
	2	-	24	yellow	4x90°	transparent	0,03	Fig.2	1834484101
	2	110 230	-	red	4x90°	transparent	0,03	Fig.2	1834484102 1834484103

Fig. 1



1) profile sealing

Fig. 2

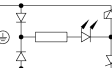
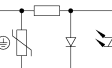
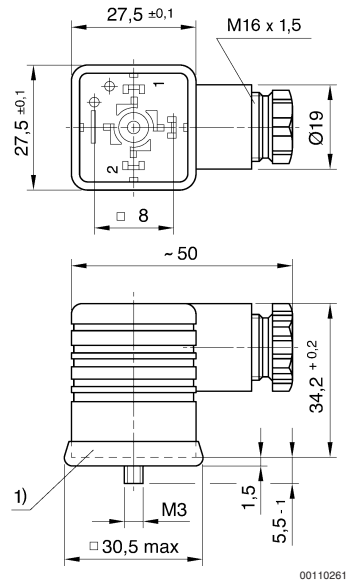
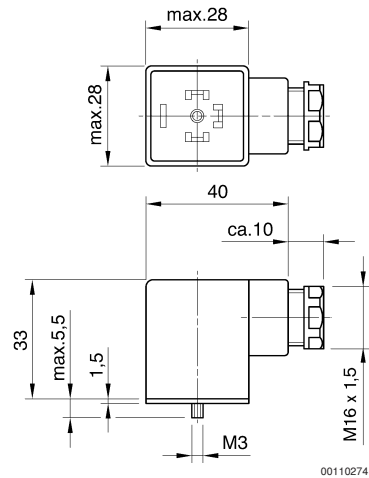

● series ISO 1
Accessories

★ electrical connectors, Series CN1
as per ISO 4400 (form A), with cable

Ambient temperature min. / max.
Type
Protection class

-20 °C / +80 °C
Form A, width 30 mm, pin spacing 18 mm angled
IP65



	contacts [+E]	Voltage [V AC]	Voltage [V DC]	LED	Length [m]	pluggab- le	Housing color	Weight [kg]		Part No.
	2	-	-	-	3	2x180°	black	0,2	Fig.1	1834484160
					5			0,31		1834484161
	2	-	24	yellow	3	2x180°	black	0,2	Fig.2	1834484162
					5			0,31		1834484163
	2	230	-	red	3	2x180°	black	0,2	Fig.2	1834484164
					5			0,31		1834484165

Fig. 1

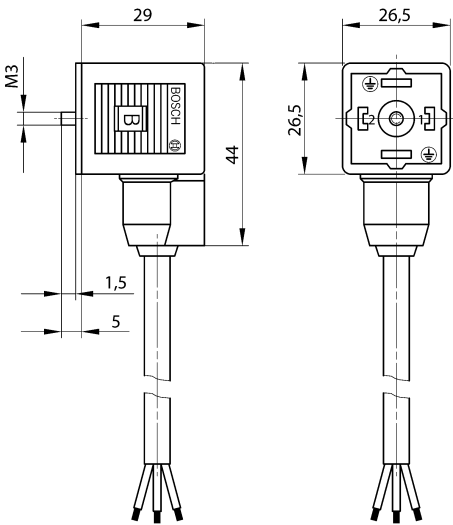

1834484162-09_a

● **series ISO 1**
Accessories

Fig. 2

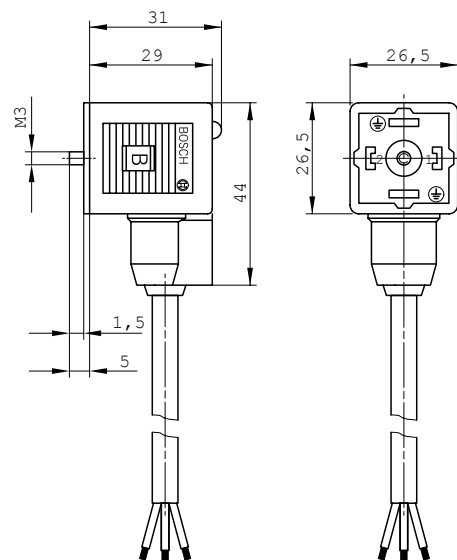

1834484162-09

Bosch Rexroth AG
Pneumatics
Ulmer Straße 4
D - 30880 Laatzen
Phone +49 511 2136-0
Fax +49 511 2136-2 69
sales-pneumatics@boschrexroth.de
www.boschrexroth.com/pneumatics

Your contact:

Canada

Bosch Rexroth Canada Corp.
3426 Mainway Drive
Burlington, Ontario L7M 1A8
Tel. +1 905 335-5511
Fax +1 905 335-4184

Australia

Bosch Rexroth Pty. Ltd.
3 Valediction Road
Kings Park NSW 2148
Sydney
Tel. +61 2 9831-7788
Fax +61 2 9831-5553

U.S.A.

Bosch Rexroth Corp.
1953 Mercer Road
Lexington, KY 40511-1021
Kentucky
Tel. +1 859 254-8031
Fax +1 859 254-4188

Great Britain

Bosch Rexroth Ltd.
Broadway Lane
South Cerney
Cirencester, GL7 5UH
Gloucestershire
Tel. +44 1285 86-3000
Fax +44 1285 86-3003

further contacts:
www.boschrexroth.com/addresses

The data specified above only serve to describe the product. No statements concerning a certain condition or suitability for a certain application can be derived from our information. The information given does not release the user from the obligation of own judgment and verification. It must be remembered that our products are subject to a natural process of wear and aging.

© This document, as well as the data, specifications and other informations set forth in it, are the exclusive property of Bosch Rexroth AG. Without their consent it may not be reproduced or given to third parties.

Subject to modifications.
Printed in Germany.
Order no.
000-000-000-0/JJJJ-MM/EN

01-11-2006